



Referee: MATIP Martin
 Umpires: HACK Johannes / ARIK Tamer
 Commissioner: MOLITOR Horst

Attendance: 5.010
 Bonn, Telekom Dome, SO 9 OKT 2016, 18:00, Game-ID: 19584

| | Q1 | | Q2 | | Q3 | | Q4 | |
|-----|----|----|----|----|----|----|----|----|
| BON | 19 | 19 | 18 | 37 | 20 | 57 | 24 | 81 |
| TUB | 19 | 19 | 17 | 36 | 15 | 51 | 16 | 67 |

BON - Telekom Baskets Bonn (Coach: KRUNIC Predrag)

| No. | Name | Min | PTS | 2 Points | 3 Points | Field Goals | Free Throws | OR | DR | TOT | AS | ST | TO | BS | SB | PF | FD | EFF | +/- | |
|--------------|----------------------|-------|--------|------------|-------------|-------------|-------------|-------------|----|-----|----|----|----|----|----|----|----|-----|-----|----|
| 4 | SILINS Ojars | 30:37 | 17 | 5/6 (83%) | 2/4 (50%) | 7/10 (70%) | 1/1 (100%) | 1 | 4 | 5 | 2 | 1 | | | | 1 | 4 | 22 | 9 | |
| 7 | THOMPSON Ryan | 30:31 | 17 | 7/10 (70%) | 0/2 (0%) | 7/12 (58%) | 3/4 (75%) | 1 | 2 | 3 | | | 2 | | | 1 | 4 | 12 | 7 | |
| 14 | MAYO Josh | 29:34 | 8 | 2/4 (50%) | 0/4 (0%) | 2/8 (25%) | 4/4 (100%) | | 1 | 1 | 1 | 2 | 1 | | | | 2 | 5 | 12 | |
| 9 | GAMBLE Julian | 26:01 | 10 | 5/12 (42%) | | 5/12 (42%) | | 1 | 13 | 14 | 3 | 2 | 2 | 2 | 1 | 2 | 2 | 22 | 8 | |
| 13 | BARTOLO Yorman Polas | 14:12 | 4 | 2/5 (40%) | | 2/5 (40%) | 0/2 (0%) | | 1 | 1 | 1 | 1 | | | 2 | 3 | 2 | 2 | 5 | |
| 5 | KLEIN Konstantin | 20:59 | 4 | 1/3 (33%) | 0/2 (0%) | 1/5 (20%) | 2/6 (33%) | 1 | 3 | 4 | 4 | | | | | 2 | 4 | 4 | 13 | |
| 12 | KOCH Florian | 15:12 | 2 | 1/2 (50%) | | 1/2 (50%) | | | 1 | 1 | 1 | 1 | | | | 2 | 1 | 4 | 10 | |
| 6 | BAROVIC Filip | 11:55 | 10 | 3/5 (60%) | | 3/5 (60%) | 4/4 (100%) | 2 | 3 | 5 | | | | 1 | | 3 | 2 | 14 | 6 | |
| 8 | RICHTER Johannes | 11:27 | 5 | 1/2 (50%) | 1/1 (100%) | 2/3 (67%) | | | 1 | 1 | | | 1 | | | 3 | | 4 | 5 | |
| 11 | DILEO Anthony | 9:32 | 4 | 2/3 (67%) | | 2/3 (67%) | | | 1 | 1 | | 1 | | | | 1 | | 5 | -5 | |
| 19 | KNEESCH Yannik | DNP | | | | | | | | | | | | | | | | | | |
| Team / Coach | | | | | | | | 1 | 3 | 4 | | | | | | | | | | |
| Totals | | | 200:00 | 81 | 29/52 (56%) | 3/13 (23%) | 32/65 (49%) | 14/21 (67%) | 7 | 33 | 40 | 12 | 8 | 6 | 3 | 3 | 17 | 18 | 98 | 14 |

TUB - WALTER Tigers Tübingen (Coach: McCOY Tyron)

| No. | Name | Min | PTS | 2 Points | 3 Points | Field Goals | Free Throws | OR | DR | TOT | AS | ST | TO | BS | SB | PF | FD | EFF | +/- | |
|--------------|-----------------|-------|--------|-----------|-------------|-------------|-------------|------------|----|-----|----|----|----|----|----|----|----|-----|-----|-----|
| 10 | JORDAN Jared | 31:44 | 11 | 4/6 (67%) | 1/4 (25%) | 5/10 (50%) | | | 3 | 3 | 12 | 2 | 4 | 1 | | 3 | | 20 | -5 | |
| 4 | WASHBURN Julian | 30:07 | 7 | 2/5 (40%) | 1/1 (100%) | 3/6 (50%) | | | 3 | 3 | | 2 | | | | 3 | 1 | 9 | -6 | |
| 2 | GREEN Garlon | 24:21 | 9 | 2/4 (50%) | 1/4 (25%) | 3/8 (38%) | 2/2 (100%) | 2 | 3 | 5 | | | 1 | 1 | | 2 | 2 | 9 | -11 | |
| 16 | McGHEE Gary | 22:31 | 4 | 2/6 (33%) | | 2/6 (33%) | 0/1 (0%) | 1 | 6 | 7 | | | | | 1 | 2 | 2 | 6 | -11 | |
| 24 | STEWART Barry | 12:05 | 0 | | | | | 1 | 1 | 1 | 2 | | 1 | | | 4 | 1 | 2 | -13 | |
| 1 | MYLES Anthony | 29:53 | 12 | 2/9 (22%) | 2/8 (25%) | 4/17 (24%) | 2/4 (50%) | 1 | 1 | 2 | | | 2 | 1 | 2 | 2 | 3 | -2 | -8 | |
| 11 | MUNOZ Alvaro | 26:06 | 6 | 3/6 (50%) | 0/2 (0%) | 3/8 (38%) | | 1 | 7 | 8 | 1 | | 2 | | | 1 | 2 | 8 | -11 | |
| 31 | PHILMORE Isaiah | 19:21 | 18 | 3/6 (50%) | 3/4 (75%) | 6/10 (60%) | 3/3 (100%) | 1 | 2 | 3 | | | 1 | | | 2 | 6 | 16 | -3 | |
| 21 | MARIN Mauricio | 3:52 | 0 | | 0/1 (0%) | 0/1 (0%) | | | 1 | 1 | 1 | 1 | 1 | | | | | 1 | -2 | |
| 12 | KOLO Yasin | DNP | | | | | | | | | | | | | | | | | | |
| Team / Coach | | | | | | | | 2 | 2 | 4 | | | | | | | | | | |
| Totals | | | 200:00 | 67 | 18/42 (43%) | 8/24 (33%) | 26/66 (39%) | 7/10 (70%) | 9 | 28 | 37 | 16 | 5 | 12 | 3 | 3 | 19 | 17 | 73 | -14 |

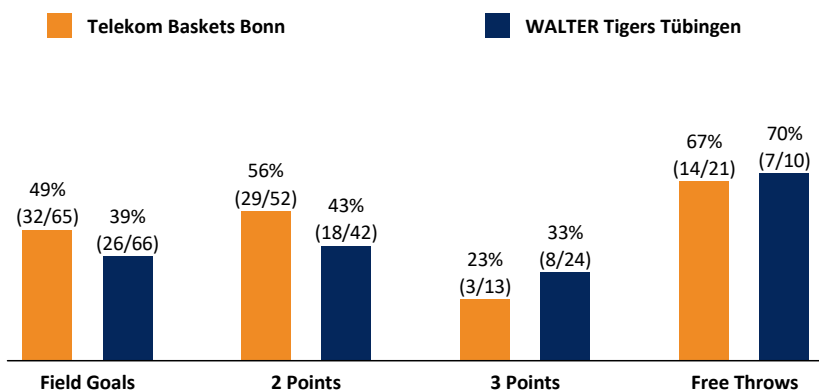

| BON | TUB |
|-------------|----------------------|
| 7 / 33 / 40 | 9 / 28 / 37 |
| 12 | Rebounds |
| 17 | Assists |
| 18 | Fouls |
| 6 | Fouls Drawn |
| 8 | Turnovers |
| 54 | Steals |
| 5 | Points in the Paint |
| 10 | Second Chance Points |
| 16 (81:65) | Fast Break Points |
| 9-0 (66:51) | Biggest Lead |
| | Biggest Scoring Run |
| | Lead Changes: 15 |
| | Times Tied: 8 |

EASycRedit-BBL.DE

Alle offiziellen Statistiken der easyCredit BBL, Daten, Rekorde uvm.!



EASycRedit BBL-APPS

News, Stats, Tabelle, Spielplan und vieles mehr, immer dabei! Kostenfrei für iOS und Android

TELEKOMBASKETBALL.DE

Keinen Korb mehr verpassen - Alle Spiele der easyCredit BBL LIVE und in HD! Erleben sie jetzt das größte Basketball-Angebot Deutschlands zuhause und mobil! www.telekombasketball.de

LEGEND

| | | | | | | | | | | | |
|-----|------------|-----|-------------------|-----|----------------|----|--------------------|-----|----------------|-----|--------------------|
| (C) | Captain | +/- | Plus-Minus-Rating | AS | Assists | BS | Blocked Shots | DNP | Did Not Played | DR | Defensive Rebounds |
| EFF | Efficiency | FD | Fouls Drawn | Min | Minutes Played | OR | Offensive Rebounds | OTx | Overtime | PF | Fouls |
| PTS | Points | Qx | Quarter Time | SB | Shots Blocked | ST | Steals | TO | Turnovers | TOT | Total Rebounds |