



**Basketball Löwen  
Braunschweig**

**73 : 71**

**s.Oliver Würzburg**



Referee: STREIT E  
Umpires: HEGEMANN J / PANTHER A  
Commissioner: JANZEN S

Braunschweig, Volkswagenhalle, SA 21 OKT 2017, 18:00, Game-ID: 20873

|     | Q1 |    | Q2 |    | Q3 |    | Q4 |    |
|-----|----|----|----|----|----|----|----|----|
| BRA | 17 | 17 | 17 | 34 | 21 | 55 | 18 | 73 |
| WUE | 20 | 20 | 14 | 34 | 18 | 52 | 19 | 71 |

**BRA - Basketball Löwen Braunschweig** (Coach: MENZ Frank)

| No.          | Name                 | Min   | PTS    | 2 Points    | 3 Points    | Field Goals | Free Throws | OR          | DR | TR | AS | ST | TO | BS | SB | PF | FD | EFF | +/- |   |
|--------------|----------------------|-------|--------|-------------|-------------|-------------|-------------|-------------|----|----|----|----|----|----|----|----|----|-----|-----|---|
| *0           | BRADLEY Jarekious    | 31:23 | 10     | 3/5 (60%)   | 1/4 (25%)   | 4/9 (44%)   | 1/1 (100%)  | 2           | 6  | 8  | 2  | 2  | 2  |    |    | 2  | 2  | 15  | 7   |   |
| 4            | EBERT Constantin     | DNP   |        |             |             |             |             |             |    |    |    |    |    |    |    |    |    |     |     |   |
| *8           | LANSLOWNE DeAndre    | 28:44 | 5      | 1/2 (50%)   | 1/4 (25%)   | 2/6 (33%)   | 0/1 (0%)    |             | 3  | 3  | 3  |    |    |    |    | 1  | 2  | 6   | 12  |   |
| *9           | JANAVICIUS Zygmantas | 25:23 | 11     | 3/7 (43%)   | 1/4 (25%)   | 4/11 (36%)  | 2/2 (100%)  | 2           | 2  | 4  | 4  | 2  |    |    | 1  | 1  | 5  | 14  | 10  |   |
| 10           | KLEPEISZ Thomas      | 17:01 | 1      |             | 0/5 (0%)    | 0/5 (0%)    | 1/2 (50%)   |             | 1  | 1  | 2  | 1  |    |    |    | 3  | 1  | -1  | -10 |   |
| 11           | ALTE Tom             | DNP   |        |             |             |             |             |             |    |    |    |    |    |    |    |    |    |     |     |   |
| *19          | SCHWARTZ Tim         | 22:13 | 3      | 0/2 (0%)    | 1/2 (50%)   | 1/4 (25%)   |             |             | 1  | 1  |    |    |    |    |    | 3  |    | 1   | -4  |   |
| 21           | MORSE Anthony        | 6:50  | 0      |             |             |             | 0/2 (0%)    |             |    |    |    |    |    |    |    | 1  | 1  | -2  | -3  |   |
| 23           | KONE Bazoumana       | 24:49 | 12     | 4/9 (44%)   | 1/3 (33%)   | 5/12 (42%)  | 1/2 (50%)   |             | 1  | 1  | 2  |    | 3  |    |    | 3  | 3  | 4   | -9  |   |
| *43          | EATHERTON Scott      | 33:10 | 29     | 10/15 (67%) | 1/3 (33%)   | 11/18 (61%) | 6/9 (67%)   | 4           | 7  | 11 |    | 1  | 1  | 2  |    | 2  | 8  | 32  | 5   |   |
| 44           | LAGERPUSCH Lars      | 10:27 | 2      | 1/2 (50%)   |             | 1/2 (50%)   |             | 2           | 2  | 4  |    |    | 1  | 1  |    | 4  | 1  | 5   | 2   |   |
| Team / Coach |                      |       |        |             |             |             |             | 1           |    | 1  |    |    |    |    |    |    |    | 1   |     |   |
| Totals       |                      |       | 200:00 | 73          | 22/42 (52%) | 6/25 (24%)  | 28/67 (42%) | 11/19 (58%) | 11 | 23 | 34 | 13 | 6  | 7  | 3  | 1  | 20 | 23  | 75  | 2 |

**WUE - s.Oliver Würzburg** (Coach: BAUERMANN Dirk)

| No.          | Name                 | Min   | PTS    | 2 Points   | 3 Points    | Field Goals | Free Throws | OR          | DR | TR | AS | ST | TO | BS | SB | PF | FD | EFF | +/- |    |
|--------------|----------------------|-------|--------|------------|-------------|-------------|-------------|-------------|----|----|----|----|----|----|----|----|----|-----|-----|----|
| 1            | RICHARDSON D.J.      | 17:27 | 0      | 0/1 (0%)   | 0/4 (0%)    | 0/5 (0%)    |             | 1           | 2  | 3  | 1  |    |    |    | 1  | 1  |    | -1  | 3   |    |
| 3            | GADDY Abdul          | 28:30 | 6      | 1/2 (50%)  | 1/4 (25%)   | 2/6 (33%)   | 1/2 (50%)   |             | 1  | 1  | 2  |    | 2  |    |    | 3  | 2  | 2   | -9  |    |
| 8            | KRATZER Leon         | 10:42 | 3      | 1/2 (50%)  |             | 1/2 (50%)   | 1/4 (25%)   | 3           | 4  | 7  |    |    |    |    |    | 1  | 2  | 6   | 3   |    |
| *9           | STUCKEY Maurice      | 26:51 | 12     | 2/4 (50%)  | 2/5 (40%)   | 4/9 (44%)   | 2/2 (100%)  | 2           | 2  | 4  | 1  |    | 2  |    |    | 3  | 2  | 10  | 1   |    |
| 11           | LONCAR Kresimir      | 10:58 | 3      | 1/5 (20%)  | 0/2 (0%)    | 1/7 (14%)   | 1/2 (50%)   | 2           | 4  | 6  |    |    | 2  | 1  | 2  | 1  | 1  | 1   | -3  |    |
| *12          | ANDERSON Ryan        | 15:57 | 6      | 3/4 (75%)  | 0/1 (0%)    | 3/5 (60%)   |             | 2           | 5  | 7  |    | 1  | 2  |    |    | 3  |    | 10  | -3  |    |
| 13           | OLISEVICIUS Osvaldas | 6:56  | 6      | 3/3 (100%) | 0/1 (0%)    | 3/4 (75%)   |             |             | 1  | 1  |    |    | 1  |    |    |    |    | 5   | 0   |    |
| *18          | LIPKEVICIUS Vytenis  | 26:18 | 6      | 1/1 (100%) | 0/1 (0%)    | 1/2 (50%)   | 4/5 (80%)   |             | 4  | 4  | 3  |    |    |    |    | 3  | 5  | 11  | -6  |    |
| *21          | BENZING Robin        | 29:48 | 29     | 3/6 (50%)  | 5/7 (71%)   | 8/13 (62%)  | 8/8 (100%)  | 1           | 3  | 4  | 2  |    | 1  |    |    | 4  | 8  | 29  | -4  |    |
| *25          | HAMMONDS Clifford    | 24:30 | 0      | 0/1 (0%)   | 0/4 (0%)    | 0/5 (0%)    |             |             | 2  | 2  | 2  |    | 1  |    |    | 4  |    | -2  | 7   |    |
| 34           | HOFFMANN Felix       | 2:03  | 0      |            |             |             |             |             |    |    |    |    |    |    |    |    |    | 0   | 1   |    |
| 44           | MANGOLD Andrej       | DNP   |        |            |             |             |             |             |    |    |    |    |    |    |    |    |    |     |     |    |
| Team / Coach |                      |       |        |            |             |             |             |             | 6  | 6  |    |    |    |    |    |    | 6  |     |     |    |
| Totals       |                      |       | 200:00 | 71         | 15/29 (52%) | 8/29 (28%)  | 23/58 (40%) | 17/23 (74%) | 11 | 34 | 45 | 11 | 1  | 11 | 1  | 3  | 23 | 20  | 77  | -2 |

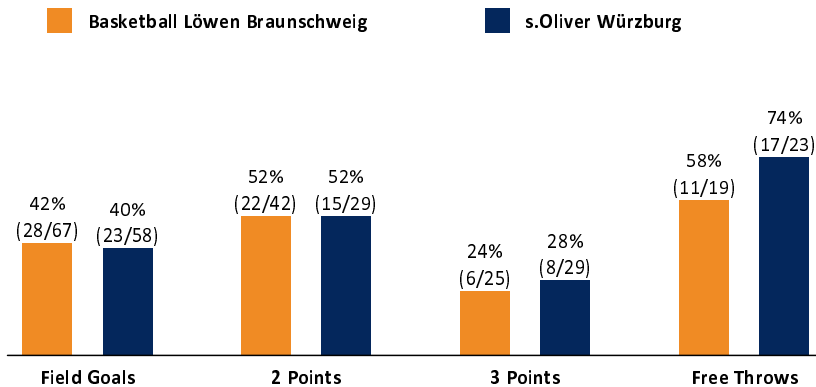

| BRA          | Rebounds OR/DR/TR    | WUE          |
|--------------|----------------------|--------------|
| 11 / 23 / 34 |                      | 11 / 34 / 45 |
| 13           | Assists              | 11           |
| 20           | Fouls                | 23           |
| 23           | Fouls Drawn          | 20           |
| 7            | Turnovers            | 11           |
| 6            | Steals               | 1            |
| 44           | Points in the Paint  | 26           |
| 13           | Second Chance Points | 10           |
| 2            | Fast Break Points    |              |
| 8 (45:37)    | Biggest Lead         | 9 (22:31)    |
| 9-0 (45:37)  | Biggest Scoring Run  | 6-0 (12:18)  |
|              | Lead Changes:        | 5            |
|              | Times Tied:          | 11           |

**EASYCREDIT-BBL.DE**

Alle offiziellen Statistiken der easyCredit BBL, Daten, Rekorde uvm. gibt es auf easyCredit-BBL.de! News, Stats, Tabelle und Spielplan für unterwegs: Kostenfrei für iOS und Android in der offiziellen Liga-App!

**TELEKOMSPORT.DE**

Keinen Korb mehr verpassen - Alle Spiele der easyCredit BBL LIVE und in HD! Erleben sie jetzt das größte Basketball-Angebot Deutschlands zuhause und mobil! www.telekom sport.de

**LEGEND**  
 Min Minutes Played    DR Defensive Rebounds    AS Assists    BS Blocked Shots    PF Fouls    +/- Plus-Minus-Rating  
 DNP Did Not Play    OR Offensive Rebounds    ST Steals    SB Shots Blocked    FD Fouls Drawn    \* Starters  
 PTS Points    TR Total Rebounds    TO Turnovers    EFF Efficiency = ((PTS + TR + AS + ST + BS) - ((FGA - FGM) + (FTA - FTM) + TO))