



Referee: PANTHER A.  
Umpires: ARIK T. / BEJAOUI D.  
Commissioner: EICHINGER C.

Attendance: 3.011  
Braunschweig, Volkswagenhalle, FR 5 APR 2019, 20:30, Game-ID: 22281

|     | Q1 |    | Q2 |    | Q3 |    | Q4 |     |
|-----|----|----|----|----|----|----|----|-----|
| BRA | 25 | 25 | 20 | 45 | 28 | 73 | 32 | 105 |
| GIE | 30 | 30 | 34 | 64 | 14 | 78 | 23 | 101 |

BRA - Basketball Löwen Braunschweig (Coach: MENZ Frank)

| No.          | Name                | Min   | PTS    | 2 Points   | 3 Points    | Field Goals | Free Throws | OR          | DR | TR | AS | ST | TO | BS | SB | PF | FD | EFF | +/- |   |
|--------------|---------------------|-------|--------|------------|-------------|-------------|-------------|-------------|----|----|----|----|----|----|----|----|----|-----|-----|---|
| 2            | NAWROCKI Dennis     | 2:29  | 3      |            | 1/1 (100%)  | 1/1 (100%)  |             |             |    |    |    |    |    |    |    |    |    | 3   | -8  |   |
| *4           | BLAKE Brayon        | 21:25 | 9      | 0/1 (0%)   | 2/8 (25%)   | 2/9 (22%)   | 3/5 (60%)   | 1           | 2  | 3  |    | 1  | 1  |    |    | 4  | 4  | 3   | 2   |   |
| 6            | FIGGE Luis          | DNP   |        |            |             |             |             |             |    |    |    |    |    |    |    |    |    |     |     |   |
| *8           | LANSLOWNE DeAndre   | 37:37 | 23     | 9/14 (64%) | 1/3 (33%)   | 10/17 (59%) | 2/2 (100%)  |             | 3  | 3  | 4  | 2  | 2  |    |    | 4  | 3  | 23  | 2   |   |
| 10           | KLEPEISZ Thomas     | 16:12 | 9      | 0/1 (0%)   | 2/3 (67%)   | 2/4 (50%)   | 3/3 (100%)  |             | 2  | 2  | 2  |    |    |    |    | 5  | 3  | 11  | 2   |   |
| *11          | SENGELDER Christian | 26:41 | 3      | 0/4 (0%)   | 1/2 (50%)   | 1/6 (17%)   |             | 2           | 4  | 6  | 1  |    |    |    | 2  | 2  | 1  | 5   | 3   |   |
| 22           | KOVACEVIC Dejan     | 3:25  | 4      | 2/3 (67%)  |             | 2/3 (67%)   |             |             | 2  | 2  | 1  |    |    | 1  |    | 1  |    | 7   | 5   |   |
| 24           | HINES Shaquille     | 22:53 | 13     | 3/4 (75%)  | 1/2 (50%)   | 4/6 (67%)   | 4/4 (100%)  | 1           | 2  | 3  |    |    | 1  |    |    | 3  | 2  | 13  | 10  |   |
| *25          | RAHON Joe           | 32:43 | 14     | 7/9 (78%)  | 0/1 (0%)    | 7/10 (70%)  |             | 1           | 1  | 2  | 5  |    | 1  |    |    | 1  | 2  | 17  | 5   |   |
| 33           | HÜBNER Moritz       | DNP   |        |            |             |             |             |             |    |    |    |    |    |    |    |    |    |     |     |   |
| *43          | EATHERTON Scott     | 32:47 | 25     | 8/12 (67%) | 1/3 (33%)   | 9/15 (60%)  | 6/7 (86%)   | 6           | 6  | 12 | 6  |    | 1  | 1  | 2  | 3  | 5  | 36  | 8   |   |
| 44           | LAGERPUSCH Lars     | 3:48  | 2      | 1/2 (50%)  |             | 1/2 (50%)   |             |             |    |    | 2  |    |    |    | 1  | 2  |    | 3   | -9  |   |
| Team / Coach |                     |       |        |            |             |             |             | 3           | 1  | 4  |    |    |    |    |    |    |    | 4   |     |   |
| Totals       |                     |       | 200:00 | 105        | 30/50 (60%) | 9/23 (39%)  | 39/73 (53%) | 18/21 (86%) | 14 | 23 | 37 | 21 | 3  | 6  | 2  | 5  | 25 | 20  | 125 | 4 |

GIE - GIESSEN 46ers (Coach: FREYER Ingo)

| No.          | Name             | Min   | PTS    | 2 Points   | 3 Points    | Field Goals | Free Throws | OR          | DR | TR | AS | ST | TO | BS | SB | PF | FD | EFF | +/- |    |
|--------------|------------------|-------|--------|------------|-------------|-------------|-------------|-------------|----|----|----|----|----|----|----|----|----|-----|-----|----|
| 3            | CHAMBERS Siyani  | 6:49  | 2      |            |             |             | 2/2 (100%)  |             |    |    | 1  | 1  | 1  |    |    | 1  | 1  | 3   | -2  |    |
| 4            | KRAUSHAAR Bjarne | DNP   |        |            |             |             |             |             |    |    |    |    |    |    |    |    |    |     |     |    |
| 6            | AGVA Mahir       | 8:44  | 12     | 2/3 (67%)  | 1/1 (100%)  | 3/4 (75%)   | 5/6 (83%)   |             |    |    |    |    |    |    |    |    | 3  | 10  | 10  |    |
| *8           | PJANIC Alen      | 23:58 | 8      | 0/1 (0%)   | 1/1 (100%)  | 1/2 (50%)   | 5/7 (71%)   | 1           | 2  | 3  |    | 1  |    | 3  |    | 4  | 3  | 12  | 15  |    |
| 10           | LANDIS Max       | 8:53  | 0      | 0/1 (0%)   | 0/1 (0%)    | 0/2 (0%)    |             |             |    |    | 3  |    |    |    | 1  | 1  |    | 1   | 3   |    |
| 11           | UHLEMANN Tim     | DNP   |        |            |             |             |             |             |    |    |    |    |    |    |    |    |    |     |     |    |
| *13          | LISCHKA Benjamin | 26:49 | 11     | 5/8 (63%)  | 0/2 (0%)    | 5/10 (50%)  | 1/2 (50%)   | 1           | 4  | 5  | 2  |    | 1  | 1  |    | 1  | 2  | 12  | -10 |    |
| 23           | GORDON Larry     | 18:42 | 8      | 1/4 (25%)  | 2/3 (67%)   | 3/7 (43%)   |             | 2           | 5  | 7  | 3  |    |    |    | 1  | 2  |    | 14  | -1  |    |
| *25          | JORDAN Jared     | 26:35 | 5      | 2/2 (100%) | 0/3 (0%)    | 2/5 (40%)   | 1/3 (33%)   |             | 2  | 2  | 7  | 1  |    |    |    | 3  | 4  | 10  | -8  |    |
| *33          | THOMAS Brandon   | 28:02 | 8      | 1/2 (50%)  | 1/5 (20%)   | 2/7 (29%)   | 3/4 (75%)   |             | 1  | 1  | 2  |    |    |    |    | 3  | 3  | 5   | -21 |    |
| 50           | BELL David       | 20:16 | 19     | 1/2 (50%)  | 4/8 (50%)   | 5/10 (50%)  | 5/8 (63%)   |             |    |    | 2  | 1  |    |    |    | 3  | 3  | 14  | 6   |    |
| *54          | BRYANT John      | 31:12 | 28     | 9/14 (64%) | 3/4 (75%)   | 12/18 (67%) | 1/3 (33%)   | 3           | 6  | 9  | 4  |    | 2  | 1  |    | 2  | 5  | 32  | -12 |    |
| Team / Coach |                  |       |        |            |             |             |             | 2           | 1  | 3  |    |    |    |    |    |    | 3  |     |     |    |
| Totals       |                  |       | 200:00 | 101        | 21/37 (57%) | 12/28 (43%) | 33/65 (51%) | 23/35 (66%) | 9  | 21 | 30 | 24 | 4  | 4  | 5  | 2  | 20 | 24  | 116 | -4 |

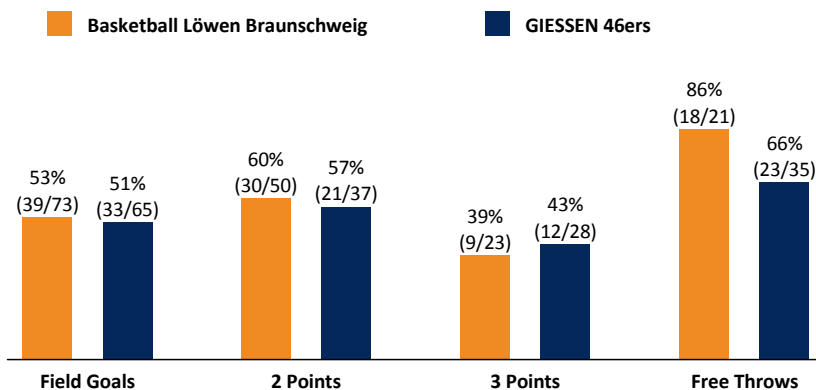

| BRA          | Rebounds OR/DR/TR    | GIE          |
|--------------|----------------------|--------------|
| 14 / 23 / 37 |                      | 9 / 21 / 30  |
| 21           | Assists              | 24           |
| 25           | Fouls                | 20           |
| 20           | Fouls Drawn          | 24           |
| 6            | Turnovers            | 4            |
| 3            | Steals               | 4            |
| 44           | Points in the Paint  | 42           |
| 22           | Second Chance Points | 12           |
| 8            | Fast Break Points    |              |
| 4 (4:0)      | Biggest Lead         | 22 (45:67)   |
| 8-0 (53:67)  | Biggest Scoring Run  | 15-0 (25:41) |
|              | Lead Changes:        | 10           |
|              | Times Tied:          | 4            |

EASYCREDIT-BBL.DE

Alle offiziellen Statistiken der easyCredit BBL, Daten, Rekorde uvm. gibt es auf easyCredit-BBL.de! News, Stats, Tabelle und Spielplan für unterwegs: Kostenfrei für iOS und Android in der offiziellen Liga-App!

MAGENTA SPORT

Keinen Korb mehr verpassen - Alle Spiele der easyCredit BBL und des MagentaSport BBL Pokals LIVE und in HD! Das größte Basketball-Angebot Deutschlands zuhause und mobil! www.MagentaSport.de

**LEGEND**  
 Min Minutes Played    DR Defensive Rebounds    AS Assists    BS Blocked Shots    PF Fouls    +/- Plus-Minus-Rating  
 DNP Did Not Play    OR Offensive Rebounds    ST Steals    SB Shots Blocked    FD Fouls Drawn    \* Starters  
 PTS Points    TR Total Rebounds    TO Turnovers    EFF Efficiency = ((PTS + TR + AS + ST + BS) - ((FGA - FGM) + (FTA - FTM) + TO))