



MHP RIESEN Ludwigsburg 82 : 77 HAKRO Merlins Crailsheim



Referee: STRAUBE Carsten
 Umpires: KRÜPER Moritz / MUTAPCIC Armin
 Commissioner: BENDER Ute

Attendance: 4.000
 Ludwigsburg, MHP Arena Ludwigsburg (4.129 Plätze), SA 8 APR 2023, 20:30, Game-ID: 27699

| | Q1 | | Q2 | | Q3 | | Q4 | |
|-----|----|----|----|----|----|----|----|----|
| LUD | 12 | 12 | 29 | 41 | 21 | 62 | 20 | 82 |
| CRA | 18 | 18 | 19 | 37 | 20 | 57 | 20 | 77 |

LUD - MHP RIESEN Ludwigsburg (Coach: KING Josh)

| No. | Name | Min | PTS | 2 Points | 3 Points | Field Goals | Free Throws | OR | DR | TR | AS | ST | TO | BS | SB | PF | FD | EFF | +/- | |
|--------------|----------------------|-------|--------|------------|-------------|-------------|-------------|-------------|----|----|----|----|----|----|----|----|----|-----|-----|---|
| *1 | BÄHRE Jonathan | 15:01 | 0 | | 0/2 (0%) | 0/2 (0%) | 0/2 (0%) | | 4 | 4 | | 1 | | | | 1 | 1 | 1 | 10 | |
| 2 | PATRICK Jacob | 12:34 | 3 | 1/1 (100%) | 0/4 (0%) | 1/5 (20%) | 1/1 (100%) | | | | 1 | | | | | 1 | 1 | 0 | -4 | |
| *3 | HUBB Prentiss | 29:26 | 21 | 4/7 (57%) | 4/15 (27%) | 8/22 (36%) | 1/2 (50%) | | 2 | 2 | 5 | | 3 | 1 | | | 3 | 11 | 11 | |
| 6 | PATRICK Johannes | 0:14 | 0 | | | | | | | | | | | | | 2 | | 0 | -3 | |
| *7 | MILLER Shonn | 25:02 | 10 | 4/6 (67%) | 0/3 (0%) | 4/9 (44%) | 2/4 (50%) | 3 | 4 | 7 | 1 | 1 | | | | | 4 | 12 | 4 | |
| 10 | KUHSE Tommy | 19:52 | 4 | 2/2 (100%) | 0/2 (0%) | 2/4 (50%) | | | 2 | 2 | 3 | | 1 | | | | 2 | 6 | -14 | |
| *12 | DUNN Jhonathan | 23:05 | 5 | 1/1 (100%) | 1/4 (25%) | 2/5 (40%) | | 2 | | 2 | | 2 | | | | 1 | 1 | 6 | 10 | |
| *13 | POLAS BARTOLO Yorman | 21:20 | 13 | 2/4 (50%) | 1/2 (50%) | 3/6 (50%) | 6/7 (86%) | 2 | 5 | 7 | 5 | 1 | 2 | | 1 | 3 | 5 | 20 | 8 | |
| 21 | HARTMANN Sebastian | DNP | | | | | | | | | | | | | | | | | | |
| 23 | JOHNSON Justin | 24:00 | 7 | 3/3 (100%) | 0/2 (0%) | 3/5 (60%) | 1/1 (100%) | 2 | 4 | 6 | 2 | 1 | 1 | | | 4 | 1 | 13 | 4 | |
| 27 | EDIGIN Eddy | 14:54 | 11 | 4/4 (100%) | | 4/4 (100%) | 3/5 (60%) | | 1 | 1 | 2 | | | 1 | | 1 | 4 | 13 | 0 | |
| 29 | CHERRY Will | 14:32 | 8 | 3/5 (60%) | 0/1 (0%) | 3/6 (50%) | 2/2 (100%) | | | | 1 | 1 | | | | 5 | 2 | 7 | -1 | |
| Team / Coach | | | | | | | | 5 | | 5 | | | | | | | 5 | | | |
| Totals | | | 200:00 | 82 | 24/33 (73%) | 6/35 (17%) | 30/68 (44%) | 16/24 (67%) | 14 | 22 | 36 | 20 | 7 | 7 | 2 | 1 | 18 | 24 | 94 | 5 |

CRA - HAKRO Merlins Crailsheim (Coach: MARKOVIC Nikola)

| No. | Name | Min | PTS | 2 Points | 3 Points | Field Goals | Free Throws | OR | DR | TR | AS | ST | TO | BS | SB | PF | FD | EFF | +/- | |
|--------------|----------------------|-------|--------|------------|-------------|-------------|-------------|-------------|----|----|----|----|----|----|----|----|----|-----|-----|----|
| 0 | MIKALAIUSKAS Arunas | 26:40 | 8 | 2/4 (50%) | 0/3 (0%) | 2/7 (29%) | 4/4 (100%) | 1 | 2 | 3 | 1 | | 2 | | 1 | 4 | 4 | 5 | 5 | |
| *1 | LEWIS Jaren | 20:02 | 16 | 5/7 (71%) | 2/2 (100%) | 7/9 (78%) | | 2 | 3 | 5 | 3 | 1 | 2 | 1 | | 2 | | 22 | -8 | |
| *2 | STEPHENS Myles | 14:50 | 5 | 2/4 (50%) | 0/1 (0%) | 2/5 (40%) | 1/2 (50%) | | 5 | 5 | 1 | | | | | 1 | 1 | 7 | -10 | |
| *3 | STUCKEY Maurice | 13:59 | 6 | | 2/5 (40%) | 2/5 (40%) | | | | | | 2 | 2 | | | 2 | 1 | 3 | -1 | |
| 4 | BAGGETTE Elias | 11:14 | 5 | 2/3 (67%) | | 2/3 (67%) | 1/2 (50%) | | | | 1 | | 1 | | | 1 | 1 | 3 | -17 | |
| *5 | MAXHUNI Edon | 23:40 | 13 | 1/2 (50%) | 2/4 (50%) | 3/6 (50%) | 5/5 (100%) | | 1 | 1 | 4 | | 1 | | | 4 | 3 | 14 | 12 | |
| 9 | BLECK Fabian | 24:42 | 4 | 2/4 (50%) | 0/1 (0%) | 2/5 (40%) | | 2 | 2 | 4 | 3 | | 2 | | 1 | 2 | | 6 | 6 | |
| 10 | BATEMON James | 29:37 | 3 | 0/4 (0%) | 1/2 (50%) | 1/6 (17%) | | | 4 | 4 | 3 | 1 | 1 | | | 3 | 2 | 5 | -4 | |
| 11 | KINDZEKA Rene | DNP | | | | | | | | | | | | | | | | | | |
| 15 | RADOSAVLJEVIC Bogdan | 22:47 | 8 | 3/3 (100%) | 0/2 (0%) | 3/5 (60%) | 2/2 (100%) | 2 | 2 | 4 | 1 | | 4 | | | 3 | 2 | 7 | -1 | |
| 21 | ZEJDL Matej | DNP | | | | | | | | | | | | | | | | | | |
| *33 | MIDTGAARD Asbjorn | 12:29 | 9 | 3/5 (60%) | | 3/5 (60%) | 3/4 (75%) | 1 | 2 | 3 | | | | | | 2 | 3 | 9 | -7 | |
| Team / Coach | | | | | | | | 2 | 7 | 9 | | | | | | 9 | | | | |
| Totals | | | 200:00 | 77 | 20/36 (56%) | 7/20 (35%) | 27/56 (48%) | 16/19 (84%) | 10 | 28 | 38 | 17 | 4 | 15 | 1 | 2 | 24 | 17 | 90 | -5 |

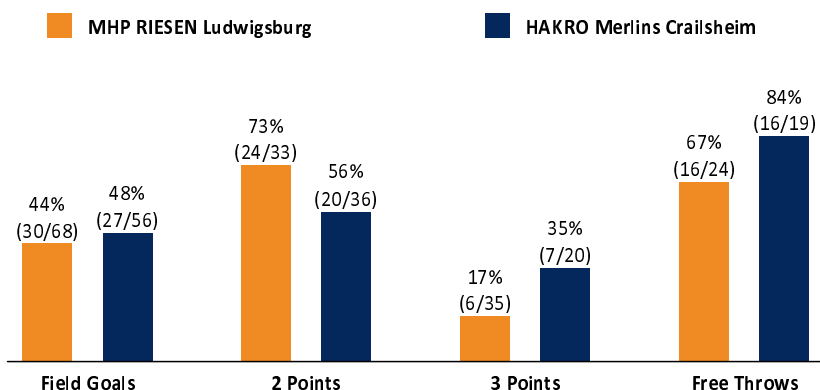

| LUD | CRA |
|-----------------|--------------|
| 14 / 22 / 36 | 10 / 28 / 38 |
| 20 | 17 |
| 18 | 24 |
| 24 | 17 |
| 7 | 15 |
| 7 | 4 |
| 38 | 34 |
| 12 | 12 |
| 6 | 4 |
| 17 (54:37) | 8 (5:13) |
| 19-0 (54:37) | 8-0 (75:74) |
| Lead Changes: 5 | |
| Times Tied: 3 | |



EASYCREDIT-BBL.DE

Alle offiziellen Statistiken der easyCredit BBL, Daten, Rekorde uvm. gibt es auf easyCredit-BBL.de! Und für unterwegs: die neue offizielle Liga-App, kostenfrei für iOS und Android.



MAGENTASPORT.DE

Keinen Korb mehr verpassen - Alle Spiele der easyCredit Basketball Bundesliga und des MagentaSport BBL Pokals live auf MagentaSport.de

LEGEND
 Min Minutes Played DR Defensive Rebounds AS Assists BS Blocked Shots PF Fouls +/- Plus-Minus-Rating
 DNP Did Not Play OR Offensive Rebounds ST Steals SB Shots Blocked FD Fouls Drawn * Starters
 PTS Points TR Total Rebounds TO Turnovers EFF Efficiency = ((PTS + TR + AS + ST + BS) - ((FGA - FGM) + (FTA - FTM) + TO))